

spatial planning



Universiteit Utrecht
Faculteit Geowetenschappen

Dr. Thomas H



Robert Jüpner



TECHNISCHE UNIVERSITÄT
KAISERSLAUTERN

water management

*Moving from flood defence to
water management*

FLOOD RISK MANAGEMENT PLAN

Dr. Thomas Hartmann & Prof. Dr. Robert Jüpner

FLOOD RISK MAN
water management

spatial planning
AGEMENT TEAM

s p a t i a l p l a n n i n g

EI QQP PISK MANÄGLIEMENTTEÄN

w a t e r m a n a g e m e n t

2015

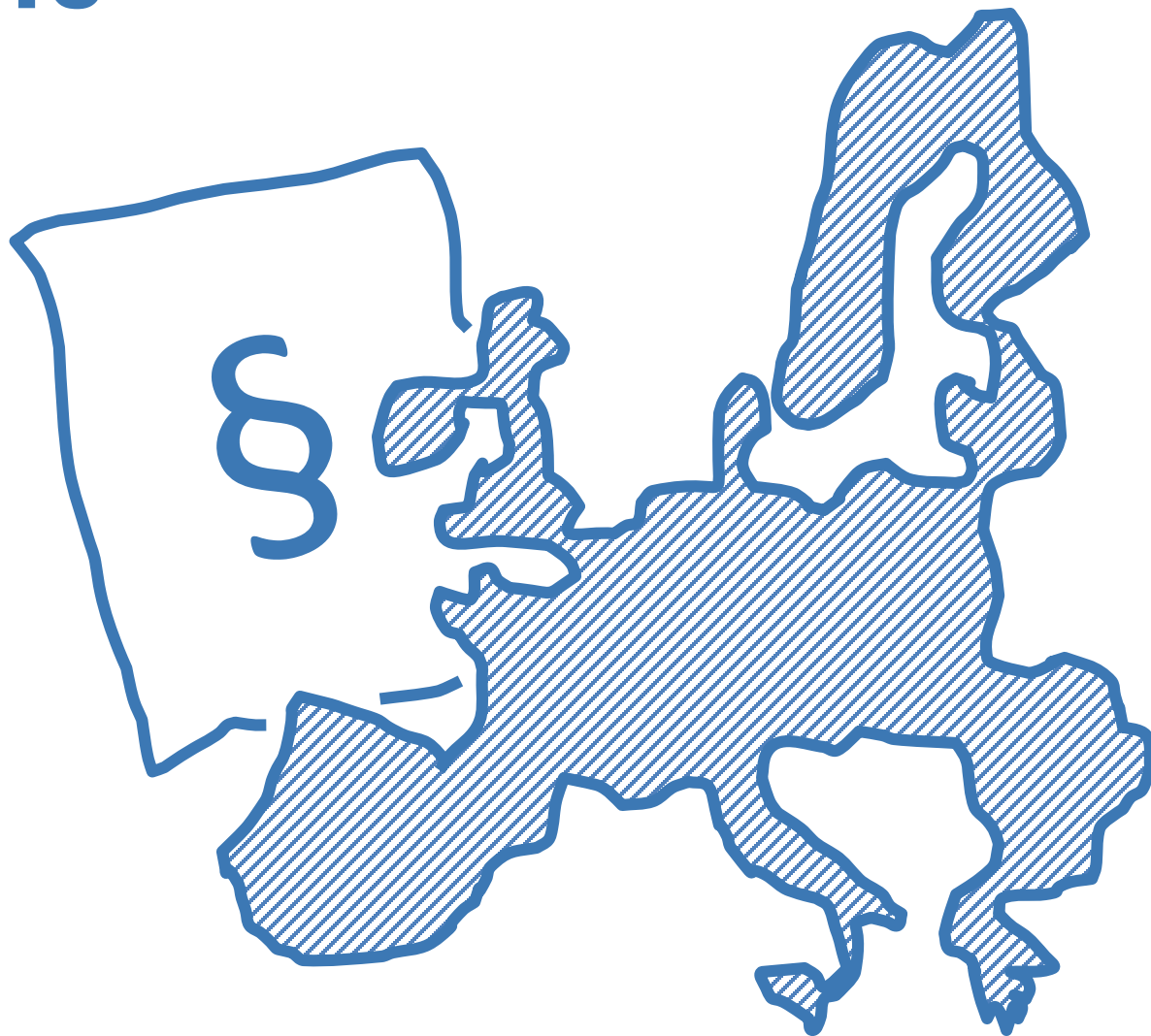

2015

Article 7 (1) EU Floods Directive:
Member States shall establish flood risk management plans...

... on the basis of the maps referred to in Article 6
... coordinated at the level of the river basin district

Article 6 (3) EU Floods Directive :
Flood hazard maps shall cover ...
the scenarios:

- (a) extreme event scenarios;
- (b) medium probability (≥ 100 years);
- (c) floods with a high probability

Article 7 (3) EU Floods Directive:
Flood risk management plans shall
take into account relevant aspects

- environmental objectives
- soil and water management
- spatial planning
- land use
- nature conservation
- navigation and port infrastructure

WATER MANAGEMENT SPATIAL PLANNING

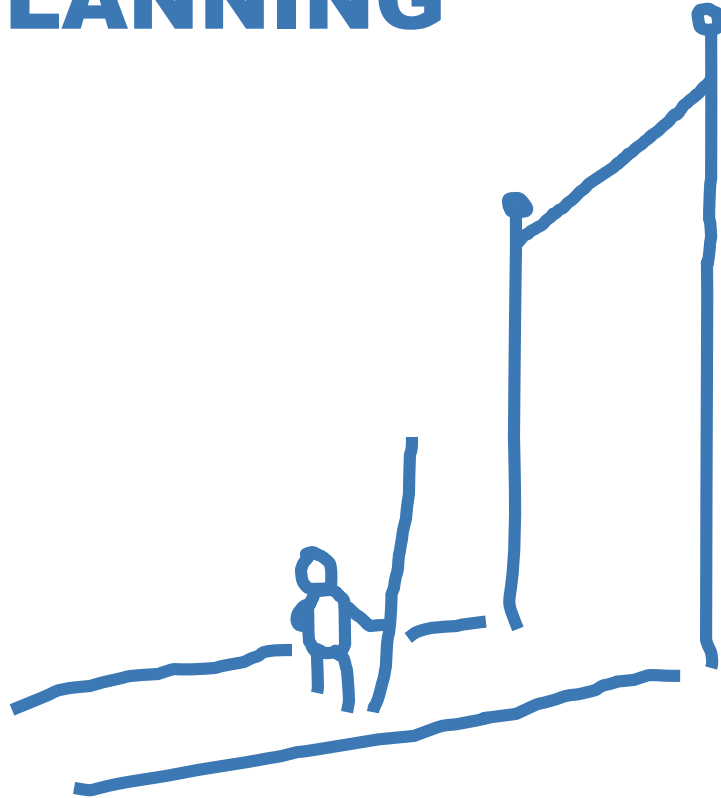

WATER MANAGEMENT

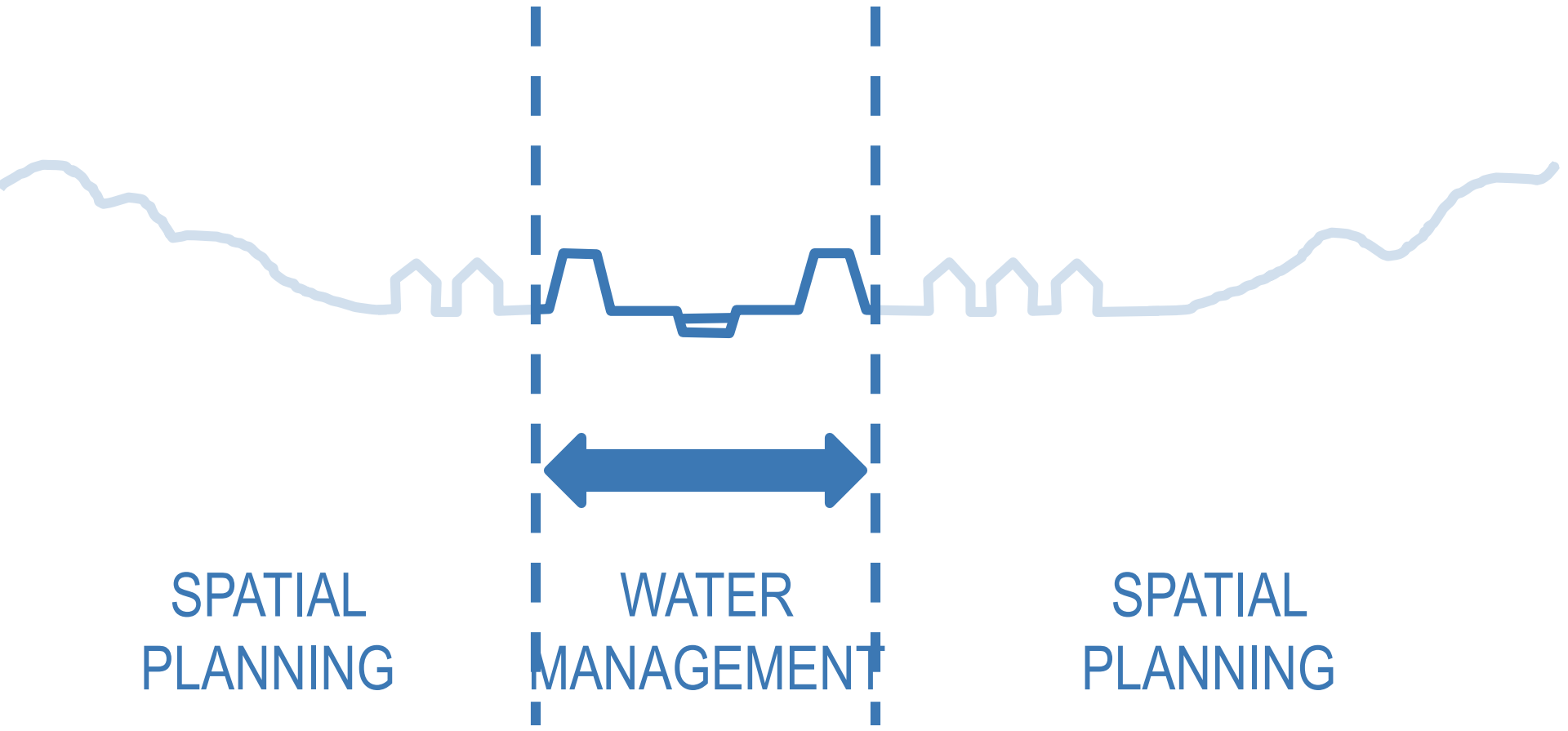

SPATIAL
PLANNING

WATER
MANAGEMENT

SPATIAL
PLANNING

WATER MANAGEMENT

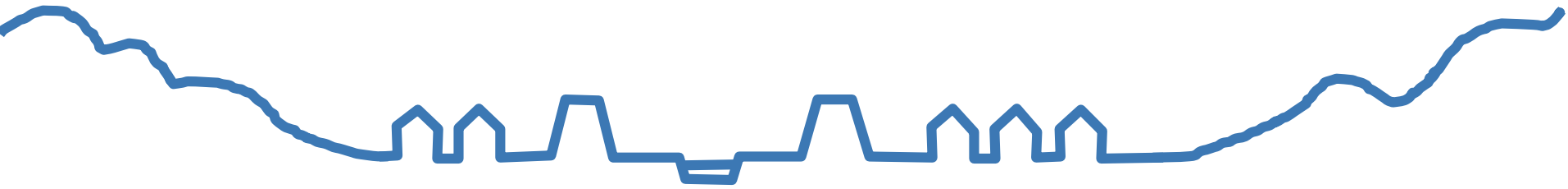

← FLOOD RISK MANAGEMENT PLAN →

WATER MANAGEMENT

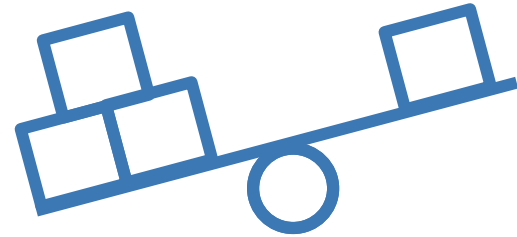
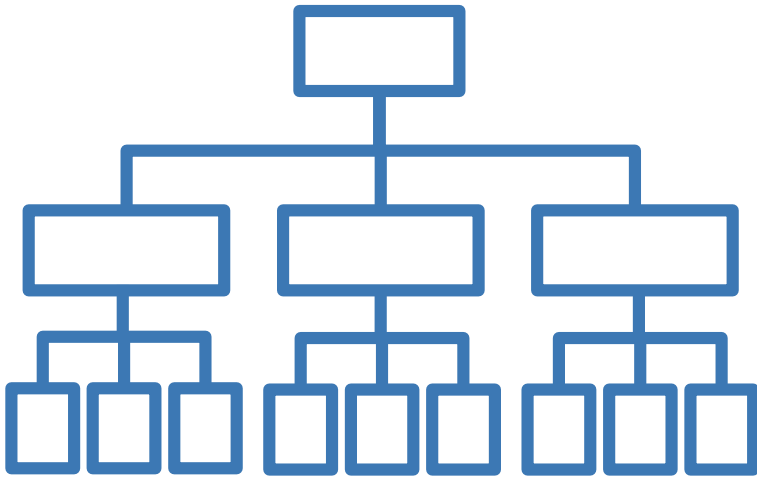

SPATIAL PLANNING

WATER MANAGEMENT



SPATIAL PLANNING

WATER MANAGEMENT

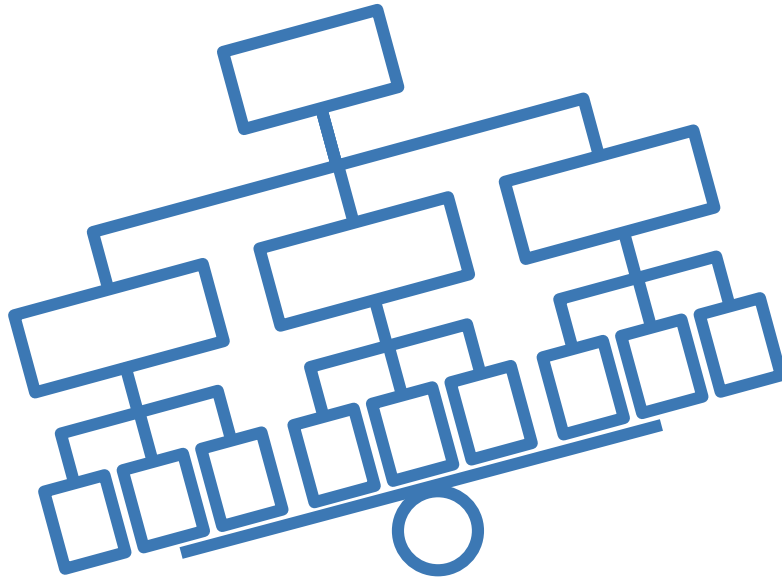

Article 7 (3) EU Floods Directive:
Flood risk management plans shall
take into account relevant aspects

- environmental objectives
- soil and water management
- spatial planning
- land use
- nature conservation
- navigation and port infrastructure

SPATIAL PLANNING

SPATIAL PLANNING

 **Flood**
extreme

 **Flood**
medium

Flood 

 **Flood**
small



SPATIAL PLANNING

Flood →

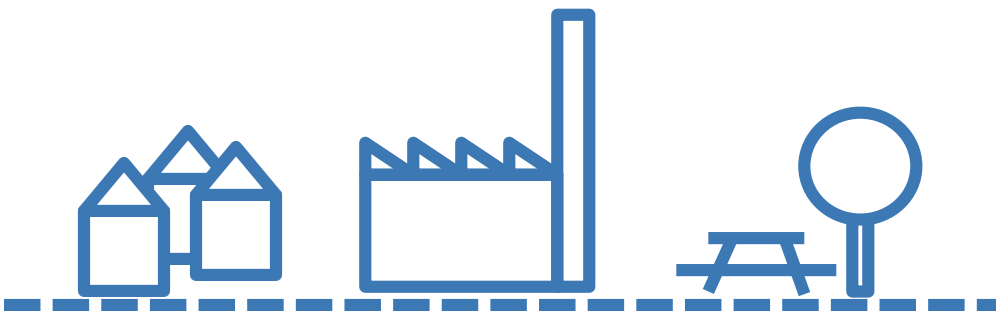

SPATIAL PLANNING

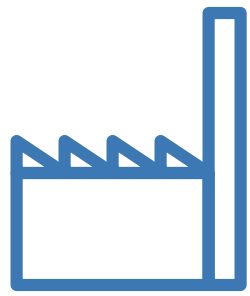
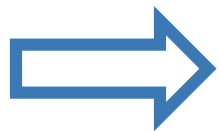
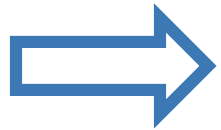
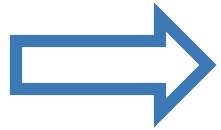

SPATIAL PLANNING

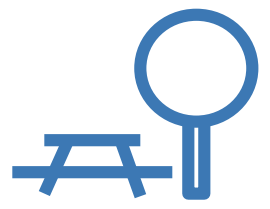
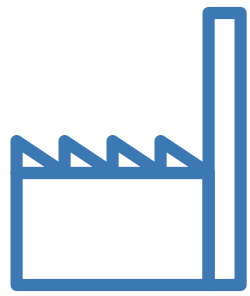
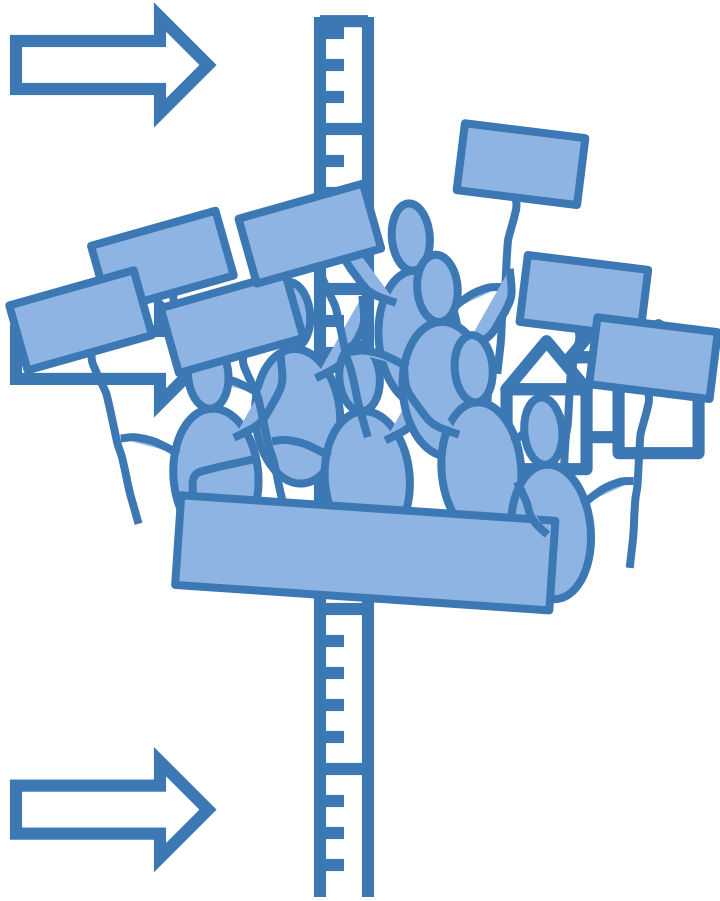

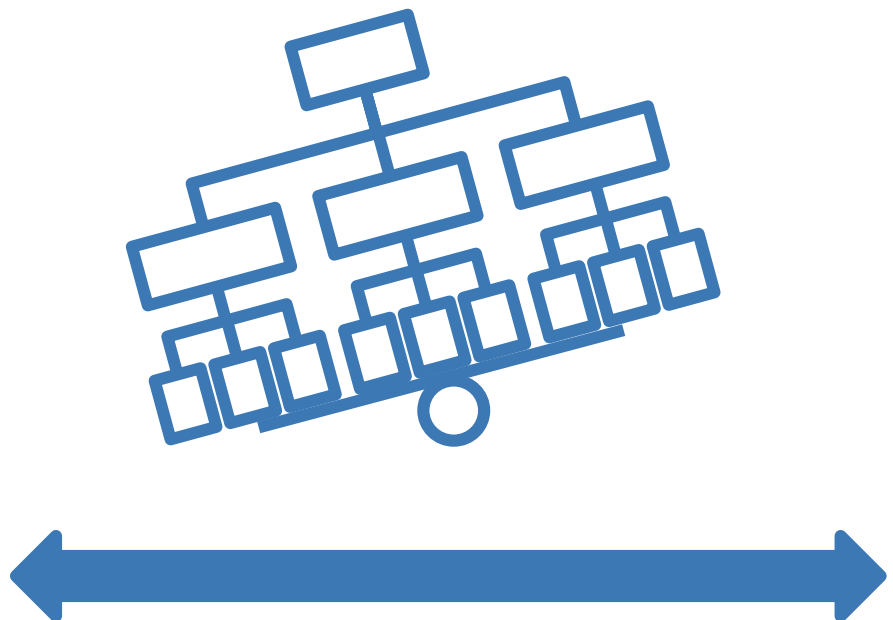
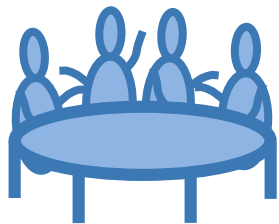
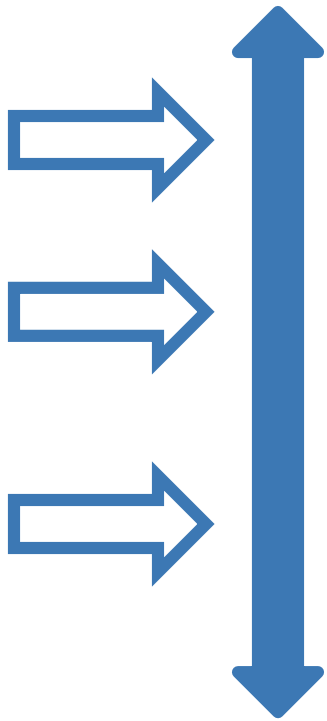



Dr. Thomas Hartmann & Prof. Dr. Robert Jüpner

t.hartmann@uu.nl

robert.juepner@bauing.uni-kl.de



TECHNISCHE UNIVERSITÄT
KAISERSLAUTERN

Moving from flood defence to water management

